

SHOWING THE PROPOSED DWELLING HOUSE AT P.N. 29, S.N. 470/A, 1A, 1B MANIMEGALAI 1ST STREET, DOOR NO. 5 PALLIKARANAI VILLAGE, SADAPET TALUK, CHENGAI M.G.R. DIST. PALLIKARANAI TOWN PANCHAYAT. FOR MR. M.V. NAGARATHAN. SCALE: 1" = 85" (OR) 1:100.

JOINERIES

D FLOOR	3'3" x 6'6"	1.00 x 1.98	PROPOSED.
D "	3'0" x 6'6"	.91 x 1.98	
P2 "	2'6" x 6'6"	.76 x 1.98	
W WINDOW	5'1" x 4'6"	1.52 x 1.37	ROAD.
W "	4'5" x 4'6"	1.22 x 1.37	
V VENTILATOR	3'0" x 2'6"	.91 x .61	BOUNDARY.



TOTAL PLOT AREA: 2546 SFT / 236.52 M²
 PLINTH AREA: 940 SFT / 87.32 M²

R. Mohan Rao, D.C.E.,
 LICENSED SURVEYOR
 Corporation of Madras
 REG. No. 14
 AMBATTUR TOWN SHIP
 ALANDUR MUNICIPALITY
 Consulting Engineer
 Office: 15, Madley Road,
 V. NAGAR, MADRAS 2 600 019
 SURVEYOR

M.V. Nagarath
 OWNER.

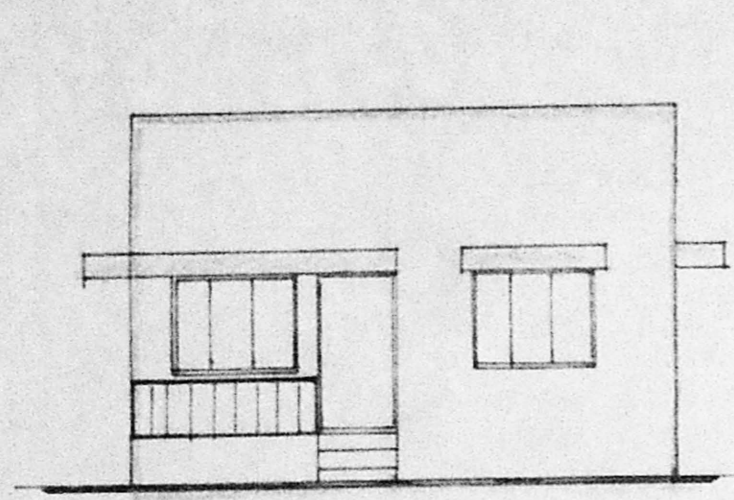

FRONT ELEVATION.

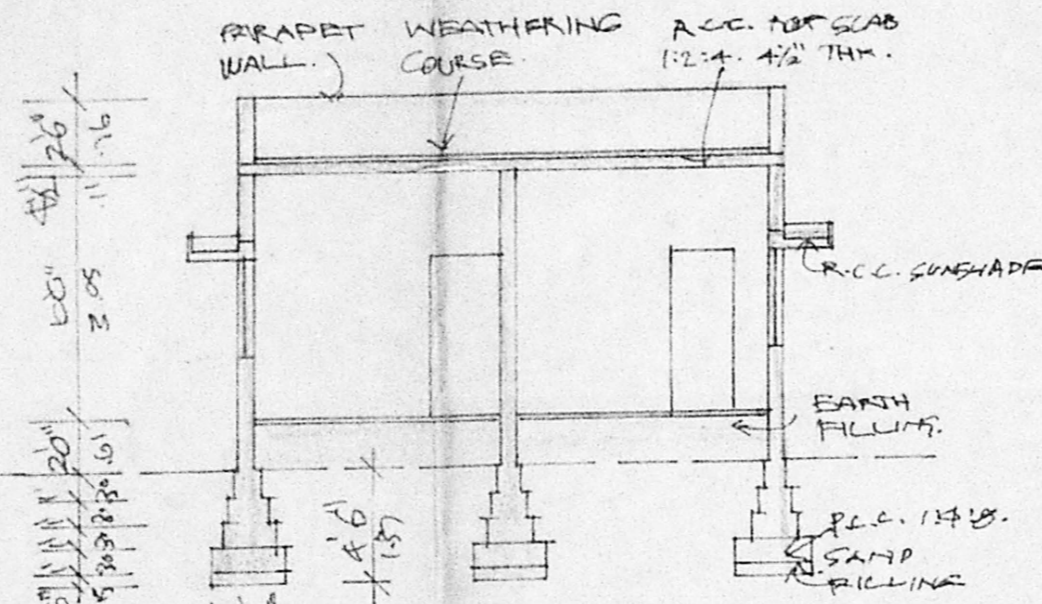

SECTION ON 'AA'

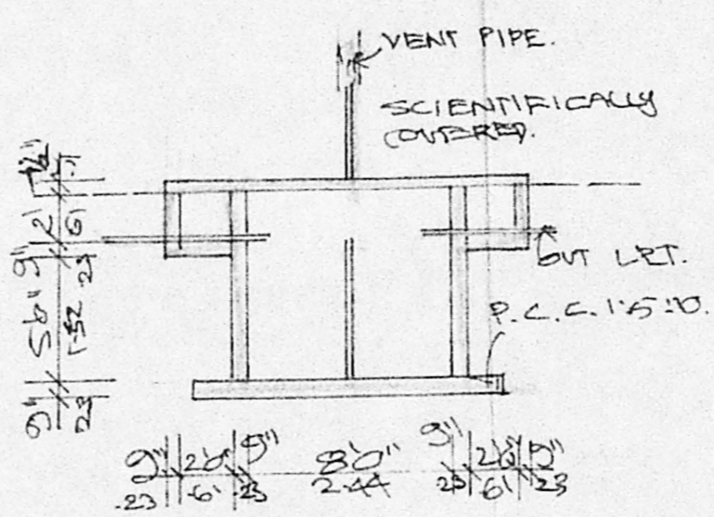

SECTION OF SEPTIC TANK.

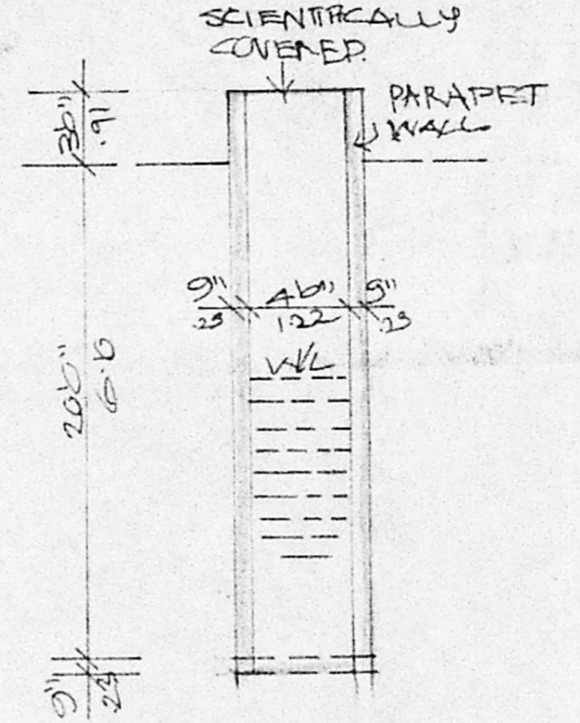

SEC. OF WELL.

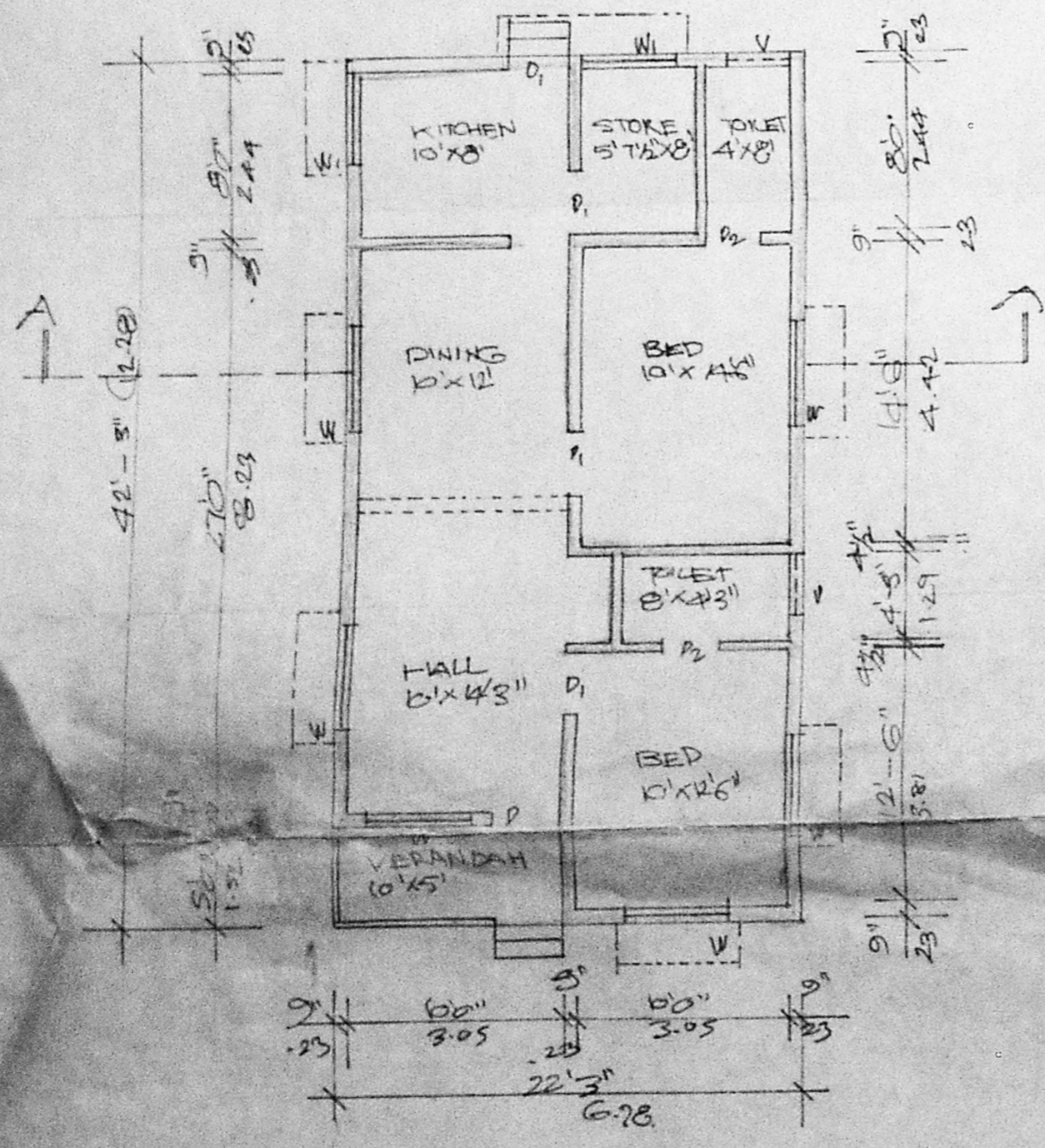
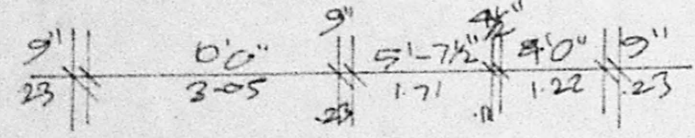

GROUND FLOOR PLAN.

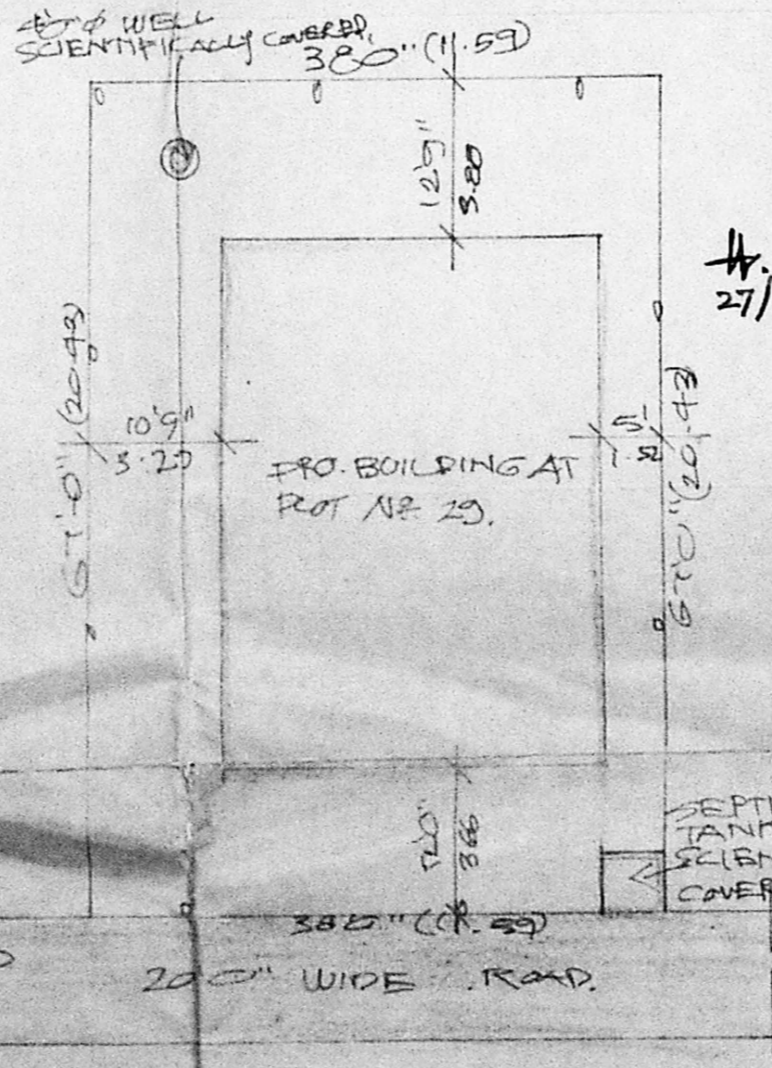

SITE PLAN. (SCALE: 1:200)

A/24015/600/96
 Planning Permit No.
APPROVED
 SUBJECT TO THE CONDITIONS IN THIS OFFICE LETTER.
 No. A2/23547/96 Date 22.11.96
o/c S. Jay
 FOR MEMBER SECRETARY
 MADRAS METROPOLITAN
 DEVELOPMENT AUTHORITY
 MADRAS - 600 008.

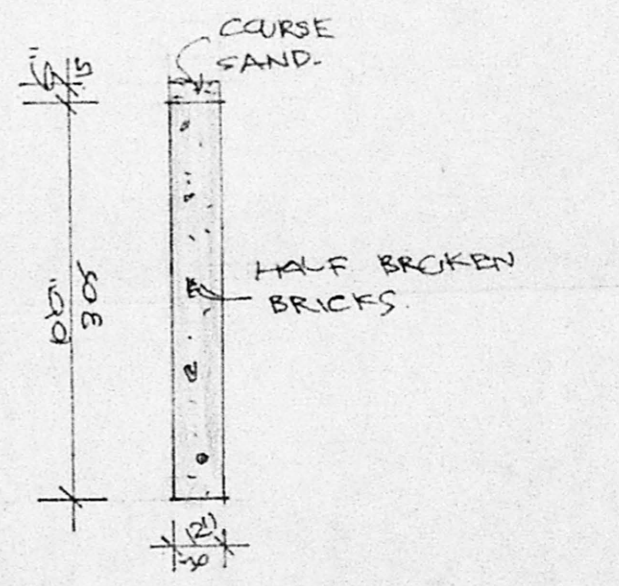

SECTION OF RAIN WATER STORAGE.

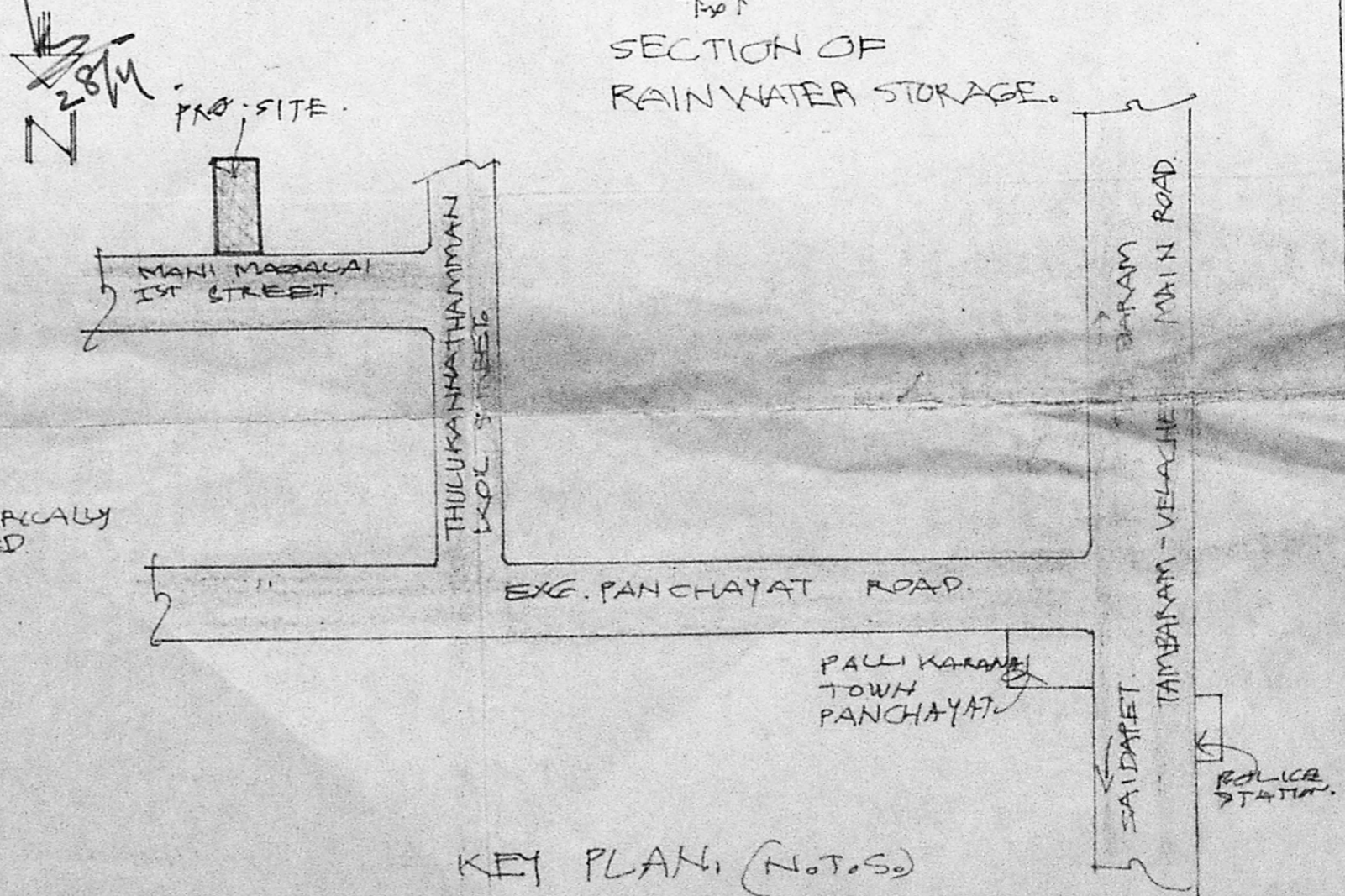

KEY PLAN. (NOT TO SCALE)